Wach auff mein Hort
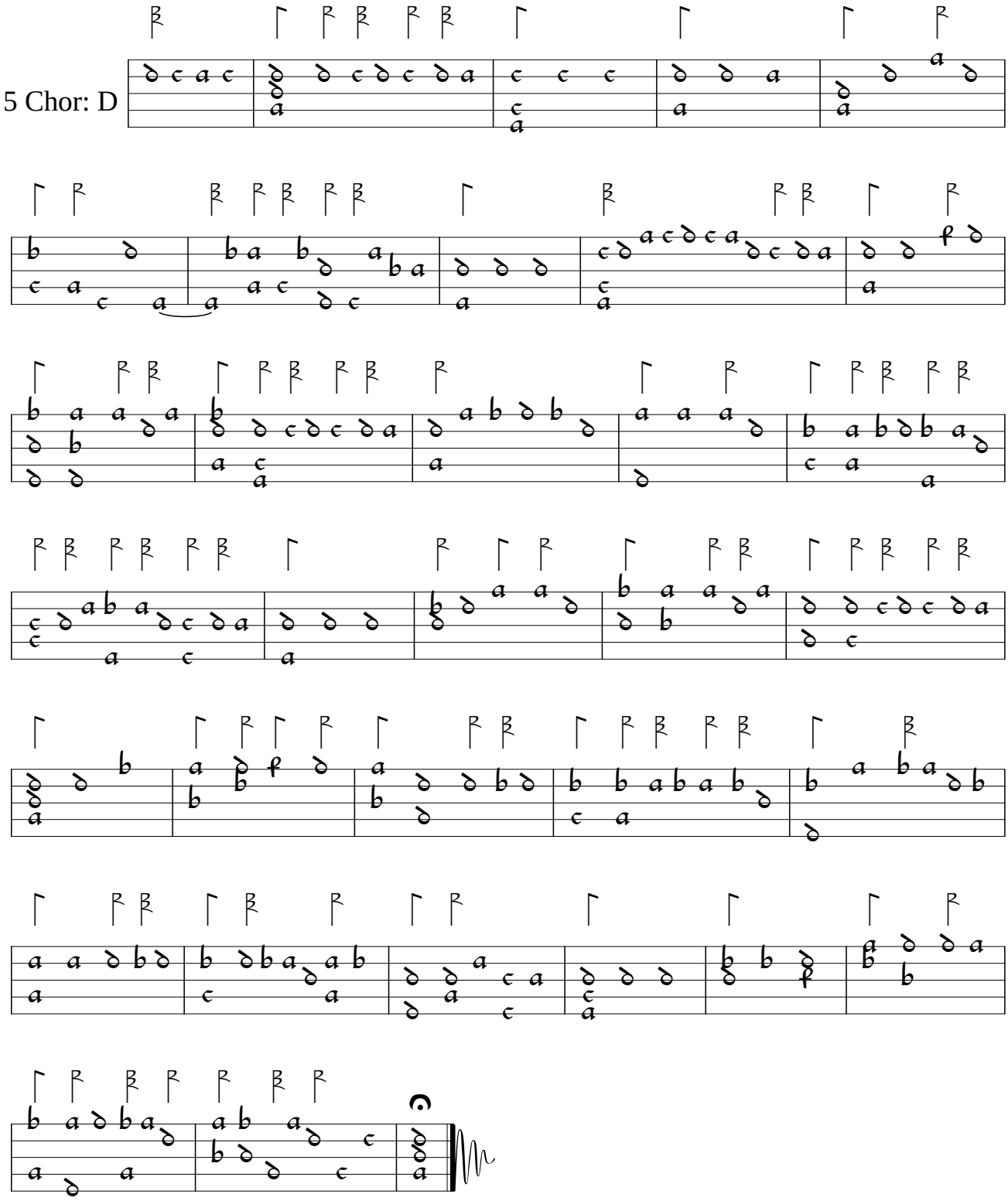
Conrad Paumann ca. 1455